

2010 Annual Report

*Our mission:
to restore, protect,
celebrate, and
sustain the natural
resources of the
Westport River and
its watershed*



**Westport
River
Watershed
Alliance**

Many Thanks To Our Volunteers

Advocacy Committee

Charley Appleton
Colin Browning
Sybil Burba
Ingrid Davidge
Nancy Carleton
David Cole
Janet Jones
Maury May, Co-Chair
Elisabeth Mundel
Dale Weber
Betsy White
Jim Whitin, Co-Chair

Baywatchers

Charley Appleton
Ed Carey
David Gibbs
Laura Green
Erin Jackson
Andrea Lang
Jane Roies
Lee Trip
Jim Whitin
Catherine Williams
Chen Lu Yang

Education Committee

Colin Browning
David Cole
Marge Condon
Dan Harrington
Sam Ladd, Co-Chair
Sally Ann Ledbetter
Bonnie Stropp, Co-Chair
Josie Wollum
Gretchen Whipple

Finance Committee

Duncan Christie
David Cole, Chair
Ingrid Davidge
Carol Ann Hayes
Swift Lawrence
Michael Moody
Henry Swan
Jonathan Stevens

Development Committee

Lucy Chase
Russ Craig, Chair
Sheila Hughes
Peter Kastner
Sally Ann Ledbetter
Wally Nichols
Jonathan Stevens



Gala Committee

Lucy Chase
Liz Cox
Russ Craig
Annie Flather
June Hatfield
Sheila Hughes
Caroline Kastner
Peter Kastner
Mary Ellen Kennedy
Nan Laird
Sally Ann Ledbetter, Chair
Helga Nichols
Wally Nichols
Rosemary Pereira
Tina Schmid
Martha Slaughter
Pam Tripp
Betsy White
Colin Gould, graphic design

Leadership Committee

Peter Kastner
Mary Ellen Kennedy
Wally Nichols, Chair
Elisabeth Mundel

Outreach Committee

Lucy Chase
Suze Craig
Ingrid Davidge
Mary Ellen Kennedy
Helga Nichols
Nancy Whitin, Chair

Watershed Improvement Fund

Peter Kastner
Russ Craig
David Cole
Paul Schmid

River News

Suze Craig, Editor
Lucy Keefe
Nancy Whitin

River Run

Ann Fitzgerald
Larry Hookey
Carl Ladd
Sam Ladd

Science Committee

Charles Baron
Rich Castenson
David Cole
Russ Craig
Dian Gifford
Elisabeth Mundel
Cindy Pilskaln
Andy Sumberg
Betsy White
Catherine Williams, Chair
Chen-Lu Yang

Mailings

Peg Bence
Sybil Burba
Annie Flather
Rita Hollins
Rosemary Lenrow
Bernadette Palmer
Rosemary Pereira
Ellen Tripp
Dale Weber

Dear Members and Friends:

As we approach our 35th anniversary, 2010 will be remembered as a turning point where Staff and Board dared to dream of WRWA's future and what it might look like. Not always easy: it has been challenging, insightful, and exciting. Staff and Board were involved and the inclusiveness of all voices will redefine our mission and projects, moving forward.

Improving the health of the river is our top priority. We do this by continuing our water quality monitoring and initiating important projects that address the various sources of pollution that contribute to the river's degradation. Top on that list is nitrogen pollution, -- contributed in our watershed primarily from stormwater runoff and septic systems. This year as a result of WRWA's instigation and follow through the Town was awarded another \$234,000 stormwater grant to construct Low Impact Development (LID) practices (rain gardens and bio-retention basins) at the Westport Middle School. We rallied the troops and funds to improve the Herring Run on River Road We began monitoring several sites on River Road and Drift Road, where stormwater flows unchecked into areas of the river, raising bacteria counts and closing shellfish beds. We interceded and advocated for LID at the redevelopment of the Lincoln Park site at the top of the East Branch, and we can proudly report that the numerous suggestions we made in discussions with engineers were implemented in the final plans. Our advocacy programs expanded.

How does WRWA sustain these efforts? We advocate and educate, children and adults alike, about the issues, solutions, and unique natural resources here in the watershed. Our highly regarded school program continues to expand. We allocated more money and staff to projects that contribute to cleaning up the river. And WRWA geared up for the important 2011 delivery of the Estuaries Report that will drive town planning for years to come.

Moving forward requires ever more support, both from interested members and donations. We challenge you to help us grow our membership, which in turn contributes funds for our initiatives, and most importantly, a larger voice in support of the wellbeing of the Westport River watershed environment.



Peter Kastner
WRWA President



Gay Gillespie
Executive Director

Westport River Watershed Alliance Sources and Uses of Funds in 2010

| | 2010 Amount | 2009 Amount |
|-----------------------|------------------|------------------|
| Sources: | | |
| Membership Dues | \$ 70,051 | \$ 76,616 |
| Contributions | \$202,379 | \$195,158 |
| Grants | \$ 22,350 | \$ 73,515 |
| Program Income | \$114,987 | \$ 80,705 |
| Endowment Income | \$ 15,641 | \$ 19,483 |
| Reserves | \$ 75,000 | \$ 45,646 |
| Total Sources: | \$500,408 | \$491,123 |

Sources of Funds

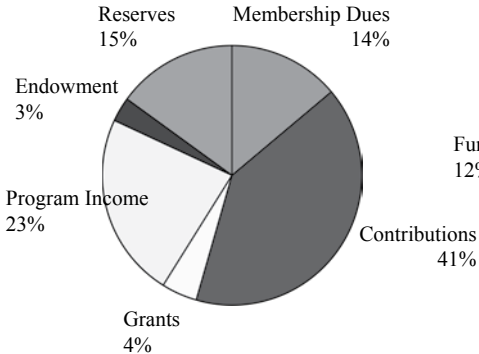

Uses of Funds

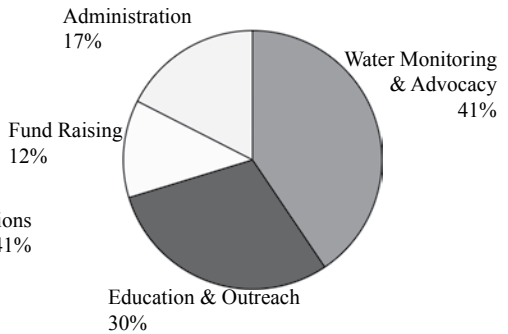

| | 2010 Amount | 2009 Amount |
|-----------------------------|------------------|------------------|
| Uses: | | |
| Water Monitoring & Advocacy | \$199,236 | \$151,616 |
| Education & Outreach | \$145,707 | \$215,815 |
| Fund Raising | \$ 59,642 | \$ 44,201 |
| Administration | \$ 85,718 | \$ 79,491 |
| Total Uses: | \$490,311 | \$491,123 |

Overview

In 1976, Westport volunteers assembled and defeated a proposal by outside developers for a sewerage lagoon on the upper East Branch of the Westport River. Thus, the



Westport River Defense Fund was born (now the Watershed Alliance). We are proud of our accomplishments. We have the longest ongoing bacteria-monitoring program of any river in the state, which provides scientific data on the health of the river. We created the Watershed Education Program that now serves 2,800 students annually. More recently, we established the Watershed Improvement Fund that has helped finance numerous projects, including the current restoration of the herring run at Cockeast Pond in partnership with the Westport Fishermen's Association and the Town of Westport.

Whenever WRWA focuses energy and resources on a problem we deliver results. We secured over \$500,000 for storm water remediation for a constructed wetland at the Head of Westport. We pursued a court order that determined the Westport River is indeed a river deserving protection under the Massachusetts Rivers Protection Act. We funded local projects that, among other things, helped farmers mitigate manure runoff. And, we increased the number of students that we educate; it's our young people who will determine the future of the River and its watershed.

The imminent Massachusetts Estuaries Report will for the first time provide state approved, scientific research that determines the sources of nitrogen and reduction amounts required to sustain a healthy River. WRWA will be a strong voice; educating and advocating for a healthier Westport River watershed.

We have existed for 35 years as a grass roots advocacy group committed to restoring the health of the River. We need a commitment from you that will permit us to continue our mission and expand our work into the future.

Education

The goals of the Watershed Education Program (WEP) are to complement the existing school science curriculum with opportunities for hands-on science, and field studies that build a sense of stewardship among students for local natural communities. We proudly educated 2,800 students through field studies, classroom presentations and classroom projects. These students will one day be the voters addressing local issues that impact our watershed.



Some of the Education Accomplishments of 2010:

- WRWA produced a new Ocean Ecology curriculum for the Middle School students. The curriculum focuses on the ocean and how the ocean and its creatures are sensitive to change.
- We continued our important commitment to the Feathery Focus program in partnership with the Lloyd Center for the Environment and MassAudubon. Our education staff led more than half of the classes in Westport, every two weeks for the entire school year.
- Wow! Fifth graders at Westport Middle School planted the 11,500th dune grass seedling as part the Dune Restoration Project, which was conducted for the eighth consecutive year this fall. A new journal was created to go with this field study.
- We graciously hosted students from surrounding communities in their exploration of the Westport River watershed through field studies. The Little Compton 2nd grade participated in a field study on wetlands.
- Our team designed a field study to go along with our preschool programs, where students learned about three different habitats at a local wildlife sanctuary.
- WRWA conducted teacher-training opportunities for enthusiastic teachers at the Westport Community Schools.
- This year, we doubled the number of students in the 19th year of Adopt-a-Watershed in collaboration with the Environmental Science Classes at the Westport High School.
- Our expanded and extremely popular summer programs for ages 7 to 15, educating and inspiring the future stewards of our watershed, were filled to capacity.
- Our education team created a Leader in Training (LIT) program (ages 13-16) with six student volunteers, striving to train the future professionals in the environmental field.

Community Outreach

Our goal is to both celebrate the river and to educate the town's residents about the crucial issues that affect the health, beauty, and productivity of our watershed. During the course of 2010:



- The Alliance hosted popular interpretive tours on watershed topics: a vernal pool walk, backyard biodiversity, osprey kayaking tour with Osprey Sea Kayak Adventures, dune hike, and a seining expedition with the Lloyd Center.
- All climbed aboard for our sold-out season of informative river tours in our Carolina Skiff with the assistance of our volunteer River Docents.
- Staff and volunteers waded waist deep, often late at night, monitoring the threatened Horseshoe Crab population in the river.
- WRWA sponsored various talks including: a talk on the affects of Climate Change on the area from Hector Galbraith (with the Westport Fishermen's Association), an update on ospreys, a talk about Wild & Scenic, and an update on WRWA activities.
- We were part of the Shrink Your Footprint Fair a collaborative project with Alliance for Climate Education, Brick by Brick, Buttonwood Park Zoo, Dartmouth Natural Resources Trust, The Lloyd Center, The Marion Institute, MassAudubon Allens Pond Wildlife Sanctuary, SEEAL, and Trustees of Reservations.
- For a second season we hosted Eyes on Owls, an amazing live owl program.
- We continued our key support of the Osprey Tracking Project with MassAudubon Allens Pond to track ospreys from Westport during their migration south in winter and post their path on www.westportosprey.org
- WRWA manned a booth at Westport Farmer's Markets and other local events to converse with people about the watershed, sell merchandise, and distribute information.
- 6,066 pounds of electronics and computers were collected at WRWA's Electronics Recycling Day.
- The river was alive with joyful paddlers at WRWA's 7th annual River Run.
- We engaged on a business membership drive in which businesses in Westport that had not sponsored us in some way in 2010 were asked to help us preserve the town's natural assets.
- We led much needed cleanup events such as the Earth Day Clean-ups, Earth Week Clean-ups, Key Club beach cleanup, and Coastsweeps.

Water Resources

In 2010 WRWA's water quality monitoring program evolved and was renamed the Water Resources Program. Staff and Board members worked together to plan and coordinate the science, research, monitoring, and remediation activities within the organization. This year we reclassified our program focus areas:



- Assessment—monitoring the chemical, physical, and/or biological characteristics of water with respect to its suitability for a particular use. Inclusive of river and streams, stormwater and groundwater.
- Remediation and Restoration—Research and develop projects that restore habitats or remediate pollution affecting water resources in the watershed.

2010 Accomplishments:

- Water quality monitoring for fecal coliform bacteria in the River and tributaries. In 2010 we took over 260 water quality samples and used the data to publish the 2010 Health of the River Report.
- We worked with the Town of Westport on the Westport Middle School stormwater drainage project at the Head of Westport. This is part of a larger, ongoing project to remediate pollution at the top of the East Branch.
- With help from UMASS Dartmouth's Coastal Systems Laboratory and Westport's Highway Department, we quantified pollution loads associated with stormwater run-off from a direct discharge pipe under the Westport Point area into the River.
- Recertification of WRWA's Quality Assurance Project Plan (QAPP): *Westport River Watershed Alliance QAPP for Monitoring Salinity, Turbidity, Temperature, pH, Fecal Coliform Bacteria Parameters on the Westport River*
- Our team researched methods and strategies to determine bacteria pollution hotspots specific to stormwater drainage systems and discharges; to target restoration efforts that are scientifically sound and will most likely achieve improvements in water quality in the Westport River.
- Synthesized protocols for phragmites eradication techniques providing a technical document to guide property owners in permitted methodology.
- Coordinated the rebuilding of a key herring run to allow migrating alewife, eels, and white perch to easily reach Cockeyeast Pond to spawn in the spring. The project was made possible from the partnership with Westport Fishermen's Association, the Westport Highway Department and local residents and businesses (listed on page 19).
- Promoting and planning for the release of the Westport's Massachusetts Estuaries Report, which will enhance the Town's ability to make informed decisions regarding local water resource planning and management.

Watershed Advocacy

Advocacy's goal is to promote a watershed approach to resource management for the Westport River watershed by pursuing and strengthening cooperation and communication with area towns and residents. We achieve this by creating and reinforcing an ethic of individual responsibility and stewardship essential to effecting positive change.

Members of the Advocacy Committee attend, monitor, and participate in meetings throughout the watershed including, the Planning Board, the Conservation Commission, the Board of Health, the Estuaries Committee, the Select Board, and others. Our volunteer monitors have positive impacts with some of our Town boards who accept suggestions on sustainable practices which benefit the River and its watershed.

We continue to monitor the progress of the Estuaries Report, having met with our State Representative, UMASS Dartmouth School for Marine Science and Technology, the Coalition for Buzzards Bay and others to be assured that progress is being made. We expect to receive the Report in the very near future.

The Watershed Improvement Funds which funded engineered plans for stormwater solutions at the Westport Middle School near the Head of Westport on Old County Road have born fruit. A significant 319 Grant from Mass DEP was awarded to the Town for construction of stormwater solutions.

Meetings we initiated with the Town of Dartmouth over the past several years regarding redevelopment of the old Lincoln Park have been productive. Recently approved plans for this site incorporate some of our stormwater remediation suggestions, utilizing Low Impact Development best management practices to reduce impact on the upper reaches of the East Branch of the Westport River.

Finally, following the oil spill in the Gulf this past year we reviewed the adequacy of Westport's preparations for a repeat or worse of the oil spill in Buzzard's Bay a few years ago. We're glad to report that there is a plan, and that thousands of feet of oil booms are stocked in Westport. There is also an overall plan for Buzzard's Bay, implemented and coordinated by the Coalition for Buzzard's Bay.

Annual Giving

In an effort to acknowledge the many ways in which our contributors support WRWA throughout the year, members are listed according to their total annual giving. Gifts in this total include memberships, Annual Fund contributions, matching gifts, memorial contributions, endowment gifts, Summer Gala contributions (excluding auction purchases) and other donations from January 1 – December 31, 2010. Every effort has been made to ensure that these listings are accurate and inclusive. If you feel that an error has been made, please contact the WRWA office.

\$5,000 +

Mr. & Mrs. R. Jeremy Grantham
Karen & Rob Hale
Charlotte S. Metcalf
Michael & Linda Moody
Wally & Helga Nichols
Judy & Alan Pemstein
Deborah C. Robbins
Joan Thompson
Neil & Sue Van Sloun

\$2,500 +

Anonymous
Mike Ahearn
Mr. & Mrs. Russell S. Beede
Elizabeth Coxe & David Forney
Peter & Kate Kastner
Sally Ann Ledbetter
Sarah & Ted Lodge
Barbara & Tom Slaight
Catherine MacIntyre Williams

\$1,000 +

Anonymous
Anonymous
Peter & Rosanne Aresty
Richmond & Sally Bachelder
Mr. & Mrs. James T. Bartlett
Trey & Debbie Bianco
Brent Bullock & Judith Emmons
Elizabeth W. Cady
Jane Clark & Jonathan Gertler
David Cole & Betty Slade
Mr. & Mrs. Terrance Connolly
Michael F. & Marian Cronin
Charles Deknatel
Rupert & Jennifer Grantham
Ralph & Calla Guild
Janet S. Hadley & H. Lawrence Webb
Judith B. Hale
Mark & Sally White Harty
Carol Ann & Jim Hayes
Sheila Hughes
Lawrence & Caroline Huntington
Peter & Tanya Johnson
Elliott & Jacqueline Kieff
Jane Loos
Russell & Diane Mellor
James C. F. & Frances W. MeVay
Ward & Lucy Mooney
John & Carol Moriarty
Elisabeth Mundel
Anne Noonan & James Rathmann
Arthur & Connie Parker
Robert & Alexandra Pozzo
Tina & Paul Schmid
Mr. & Mrs. Thomas Schmitt
Jim & Nancy Whitin
Sandra & John Wilson



\$500 +

Joel Altstein & Nan Laird
Rachel & Nat Barker
Tom Boreiko & Alison Coolidge
Mary Lou Boutwell
Deborah & David Brown
Gioia T. Browne & James Marsh
Nils J. Bruzelius & Lynne A. Weil
Phil & Hilary Burling
Pam & Charley Carey
Duncan & Ellen Christie
Mr. & Mrs. John J. Clarke Jr.
Annabel F. Colby
Patty & Don Conaway
Russ & Suze Craig
Nancy Crosby
Michelle Demarest & John Patterson
Carolyn Duby & David Swift
Michael Elefante & Louise Sawyer
John & Vivian Fagan
Charles & Linda Findlay
Eric & Sydney Fisher
Jack & Joanie Gillette
Terry Guiney & Christine Meng
John & Corbin Harwood
Bill & Betty Heath
David Jones & Allison Ryder
Marty & Judy Kelly
Mary Ellen Kennedy
Barbara W. Koenitzer
Mr. & Mrs. Robert A. Kugler
Nan & Jim Laird
Mr. & Mrs. Robert A. Lawrence
Rev. Robert P. Lawrence
Joanne Leary
Dr. Frank J. Lepreau
Martha D. Marshall
Maurice May
Dr. & Mrs. J. G. McBratney
Joseph Mullaney
Sharon Nolan & Jim Rosenfeld
Andrea & Bunt Powning
Dr. James Rainville & Susan Stoops
Mr. & Mrs. Thomas A. Rodgers III
Philip & Wendy Sabra
Mrs. John B. Segal
Chris & Deb Semine
Jonathan & Peggy Stevens
Linda M. Stratton
Phillip & Linda Stubblefield
R. Michael & Martha N. Sullivan

Henry & Judy Swan
Cindy & Arthur Sweetser
Margaret G. Thomas
Chris & Elizabeth Thompson
Mr. & Mrs. Renke Thye
Mr. & Mrs. Charles Trippe
Janet & Henry Vaillant
Ralph Voorhees
Mr. & Mrs. Carroll Williamson



Up to \$ 499

Anonymous

Mr. & Mrs. James Acheson

Krister, Kiki, & Sydney Adams

Milton & Marilyn Adams

Mr. & Mrs. Franklin E. Agnew

Jean G. Akerson

Andy Alasso & Lisa Beth Calvo

Paul R. Alasso

Joe & Michelle Albarnaz

Al & Mady Almeida

Joel & Lisa Schmid Alvord

Carol & Len Amaral

Donna Amaral

Nancy Andersen

Norman Anderson &

Laurie Marinone Anderson

J. George Anetakis

Pat & Charley Appleton

Lisa Arnold

Breck Arnzen &

Lani Peterson-Arnzen

Sue & Yuki Asato

Chris Ash & Dan George

Susan & Henry Ashworth

Helene Auger

John & Cindy Azevedo

Charlotte G. Babbitt

Susan & Bruce Bailey

Lawrence Bailis & Susan Shevitz

Anne Baker

Charles Baker & Dorothy Pizzella

Chris Baldwin & Sally Reyering

Bill & Susan Barker

Walter & Anne Barnes

Jim Barnett & Carolyn Haynes

Charles & Dianne Baron

Elizabeth & Greg Barr

Harry & Judy Barr

Samuel M. Barrows

Kate Bartlett & Colin McFee

David & Barbara Bates

Jack & Beverley Baughan

Bruce & Denise Bauman

Judith Beavan

David Bechhofer & Kate Neave

Robert Bechtle &

Whitney Chadwick

Bob & Pam Beck

Rob & Katherine Beede

Susan Beede & Jay Copeland

Steve & Robin Behrman

Mr. & Mrs. John Beiser

Jean Bellow

Mary "Peg" Bence

Alice Benedict & Caldwell Smith

Heather Bentz & Curtis Freese

Dr. & Mrs. John M. Bergland, III

Jim & Tanya Bernard

Julia Bernert & John Montano

Mr. & Mrs. Warner B. Berthoff

David & Betsy Bienvenue

Mr. & Mrs. Peter H. Bigelow

Jeanne M. Bird

Judith E. Black

F. Steele Blackall III

Julie & Bob Blake

Jody Blish

Marian & Jim Bliss

Richard J. Blum & Harriet Warm

Joan Bok

Caroline L. Bolter

David & Edith Borden

Peter Borden

Bettina Borders & Victor Mailey

Larry & Susan Borges

Richard E. Borges



Christopher Bosso &

Marcia Goetsch

Peter Kelsey & Brenna Bounds

Ruth & David Bourns

Ann & Matt Boxler

Dr. Mark Boyer &

Dr. Barbara Millen

Nina J. Bradley

Edwin Brailey

Manny & Joanne Branco

Jodie Braun

Mr. & Mrs. James F. Brayton

Paul & Joan Brenckle

George & Diane Brenner

Lee & Joanne Brewda

Richard & Barbara Brewer

Beatrice Brewster

Julia Brewster

Elizabeth J. Brinkerhoff

Charles F. Brodt

C. Bennett & Ursula S. Brown

Drs. David & Charlotte Brown

Dr. Edward M. Brown

Norman & Eva Brown

Colin A. Browning

Wayne & Eileen Browning

Buzz & Nancy Brownlee

Burt Bryan

Hugh & Virginia Buchanan

Jefferson Bull

Sybil S. Burba

Katherine Burdon

Brenda Burke

Nancy Burkholder

Nancy & Brooks Burlingame

Michael & Catriona Burns

Perry Burwell & Rita Miller

Andrew Bush & Ruth Faas

Susan Bush

John Buxton

Mr. & Mrs. Nathan Byrnes

Meg Cabot

Danielle L. Cabral

Diane Cambra

Virginia Camisa

Tad & Peggy Campion

Peter & Gaelen Canning

Lisa Canuel

Nancy Carleton

Jim & Barbara Carlin

Alyn Carlson

Dr. & Mrs. Wilfred Carney, Jr.

Robert Caron &

Theresa Romanovitch-Caron

Ray Carpenter

Bobbi Carrey

Mr. & Mrs. Lynn Carter

Constance & Richard Castenson

Michelle Castonguay &

David Silvia

Janice & Leonard Chace III

Chris Chan & Annie Mock Chan

Mr. & Mrs. Alain J. Chardon

Marc E. Chardon

Lucile Chase

Leo & Amy Chausse

Lee Cooke Childs

Nick & Meg Christ

Sarah Christie

John & Rayna Cipollini

Susan Clare & Peter D. Parker

Amy & Michael Clarke

Howard Clifford

Dot & Bob Clifton

Paul & Arlene Cloutier

Sam & Gray Coale

Dan Codiga

Carolyn C. Cody

Dr. & Mrs. John J. Colletti

Dr. & Mrs. Carlos Colley

James Collins Jr. &

Genae Johnson

Robert Collins & Hope Sterling
 Dr. Marjorie Condon
 Tony & Sharon Connors
 Carol Constantine
 John & Christine Conway
 Deb Coolidge & Harvey Goldman
 Mr. & Mrs. John L. Cooper
 Mr. & Mrs. Paul G. Cooper
 Pamela Coravos & Garrett Stuck
 Dr. & Mrs. Michael B. Corbett
 Francis & Susan Cordeiro
 Victoria Black Corey
 Kathy & Todd Cormier
 David & Linda Cornell
 Richard & Bayla Cornell
 Tracy Cornell
 Ron & Shelli Costa
 Rick & Karen Cote
 Richard & Judy Cottrell
 Bess Coughlin & Damon May
 Michael J. Coughlin, Jr.
 Robert & Louisa Coughlin
 Daniel & Heather Courcey
 Patricia & Robert Couto
 Mrs. William C. Crane
 Mr. & Mrs. William Crimmins
 Deb Crossley & Phil Vance
 Larry & Nancy Culpepper
 Patricia Cumming & Lee Rudolph
 David & Jean Cummings
 Holly & David Cummings
 Mr. & Mrs. John B. Cummings, Jr.
 Julie Curtis & Paul Fay
 Gretchen Dale & Carl Schneider
 Brendan Daley
 Corinne Schneider Daniels
 Paul & Pat Daoust
 John Davenport
 Ingrid Davidge
 Andy Davis
 Mahlon Davis
 Jean E. Dean
 Laura Dearborn
 William Decker III
 Jack & Inge DeFusco
 George & Paula Delano
 Kathryn & David DeMoss
 Len & Paula Dennis
 Bruce & Elizabeth Derbyshire
 Virginia M. Detrick
 Bette & John DeVeue
 Sally Dey
 Joyce DiBona & Bob Weiss
 Chuck & Debbie Digate
 Patrick J. Dillon
 David Dionne
 Alan & Donna Doige
 Robert Dolan
 Karen Donfried & Alan Untereiner
 Wendy & Jim Dorsey

James A. Doucet
 Jen & Joe Dowling
 Keith & Cindy Doyle
 Deborah & Henry Drinker
 Reverend Edward Dufresne &
 Honorable Elizabeth La Staiti
 Milton L. Dunham, Jr.
 Jim & Eileen Dunlap
 Anna S. Duphiney
 Bruce Earle
 Beth Easterly & Edwin Horky
 Charles & Beverley Edwards
 Mark & Wanda Edwards
 David Elliott
 Sue Esty & Larry Sullivan
 Rick Eustis
 Robin & Samuel Fan
 John & Barbara Faria
 Pam & Bob Faulkner
 Brad & Eileen Faxon



John & Barbara Fazzina
 Sandra & Jim Feeney
 Mr. & Mrs. Benjamin Fein-Cole
 Charles & Katherine Feininger
 T. Lux Feininger
 Sheila & Joe Feitelberg
 Julia Ferguson
 Dale Ferris
 Daniel & Carol Fitch
 Grover & Monika Fitch
 Dr. & Mrs. Richard Fitton, Jr.
 Anne Fitzgerald &
 Lawrence Hookey
 Annie Flather
 Maureen H. Fleming
 Ron & Katherine Flener
 Marie L. Fontaine
 Don & Lindsay Foote
 Elizabeth Foote &
 Eric Thorgerson
 Edith & Peter Forrester
 Dr. Steven & Lyn Fors
 Roger & Geri Fortier

George & Susan Foster
 Peter G. & Joan C. Fradley
 Thomas & Jan Freddo
 Mr. & Mrs. Gerald M. Freed
 Henry & Priscilla Frisch
 Dr. and Mrs. Stuart L. Fuld
 Carl & Alicia Furman
 Brian Gallagher & Julie Morse
 Elizabeth & Roger Garant
 Andre Gardner
 Lee & Polly Gardner
 Natalie Garfield
 Jane A. Gasek
 Irene Gavriluk
 Peter & Elizabeth Gebhard
 Mr. & Mrs. Thomas E. Gebhard
 Constance B. Gee
 Elizabeth Gelfand &
 Jerry Sundheimer
 Stephan & Jennifer Gelinas
 David Gibbs & Rosemary Pereira
 Paige Gibbs
 Christine J. & Thomas M. Gibney
 Craig Gifford
 Dian J. Gifford
 Jean U. Gifford
 John & Bonny Gifford
 Laura & Howard Gifford
 Deborah Gilbert
 Gay & Chip Gillespie
 Kate Gillespie
 Tim & Leila Gillespie
 Sally & Jim Gilliatt
 Louis Gitlin
 Carol Gladstone & Ben Whipple
 Nancy W. Gladstone
 Mr. & Mrs. William F. Glaser
 Laurens W. Goff
 Wendy & Chuck Goldberg
 Derrill Goldizen
 Karen Gonsalves
 Carol Goodman & Robert Walsh
 Barbara & William Goodreau
 James C. Goodridge
 Tom Goodwillie &
 Tesi Kohlenberg
 Bob & Bea Gormley
 Sarah & Mike Gossler
 Roger M. Greene
 Peter & Tracy Greenwood
 Andrea Greenwood-Syron
 Austin Gregg
 Elizabeth Grossman &
 Baruch Kirschenbaum
 Gene & Carol Guay
 Brian Guck
 Michael Guilmette
 Brian & Charlotte Guimond
 David & Margaret Gullette
 Michael Habib & Evelyn Viber

Bob & Susan Hadley
 Robert & Susan Haig
 Rob Haimés & Joan Shafran
 Eleanor Anne Hall
 Devens Hamlen
 Sally N. Hand & H. C. Thornton
 Joy Hanken
 Jan & Don Hanson
 DeWitt & Sharon Hardin
 Linda & Skyler Hardy
 Robert M. Hargraves
 John M. Harrer
 Dan & Nancy Harrington
 Steven A. Harrington
 Janet L. Hart
 Amy & Jim Hartnett
 Dorothy C. Harvi
 Jeanne W. Hatch
 June Hatfield & Roland Koelsch
 Mr. & Mrs. Richard K. Hawes
 Jim Hayes & Maggie Kelly-Hayes
 Carol M. Hazen
 Gib & Peg Hedstrom
 Anne & Jerry Heller
 Matt & Sally Herreid
 Dan Herzlinger
 Paul & Linda Heywood
 Barbara R. Hickox
 Ann S. Higgins
 Lee Higgins
 Kevin & Jackie Hill
 David Hobart
 E. R. Hollingsworth
 Rita F. Hollins
 The Holmes Family
 Richard & Ashley Holmquist
 Marlene Holohan & John Reynolds
 Marcia & Peter Holster
 Mr. & Mrs. Robert O. Holt
 Anne T. Hopkins
 Chris Hornig
 Patricia Houlihan
 Selena T. Howard
 James & Florence Hudner
 Meghan Hughes & Kimball Mayer
 Rosalind L. Hunnewell
 Sham Hunt
 Annie & Dick Ibara
 Mr. & Mrs. Christopher C. Ingraham
 Jess & Paul Inwood
 Tom & Maureen Iwanski
 David Jabbour
 Carole & Ed Jackson
 Ann & Philip Jameson
 Nick & Sarah Jansen
 Thomas & Barbara Jansen
 Trintje Jansen
 Alissa & David Jarvis
 Cynthia Jeffrey
 Anne B. Jencks

Anne M. Johnson
 Anne Marie & David Johnson
 Paul & Tara Joncas
 Janet W. Jones
 Mr. & Mrs. Richard A. Jones
 Norma K. Judson
 Dr. & Mrs. Michel Jusseume
 John & Carolyn Kaiser
 Lionel & Jane Kaliff
 Caroline Kastner
 Catharine & Peter Katzenbach
 Ivan & Joan Kaufman
 Foster Kay
 Lucy Keefe
 Mr. & Mrs. Joseph L. Keith III
 Judy L. Keller
 David N. Kelly
 Jill Kelsall
 Tom & Suzanne Kendig
 Gene & Peggy Kennedy



John Kennedy & Catherine Reid
 Mary L. Kennedy
 Mary Louise Kennedy
 Claire V. Kenney
 Susan F. R. Kenny
 Patrick & JoAnn Keyes
 John P. King
 Virginia A. King
 Mr. & Mrs. Mason B. Kingsbury
 Katie & Steve Kirk
 Dr. Stewart Kirkaldy
 Susan & Ron Knapp
 Caroline Knox
 John & Patricia Koenitzer
 Richard F. Koenitzer
 Mr. & Mrs. Andrew M. Kohlenberg
 Daniel & Lee Kraft
 William & Cynthia Krause
 Rudy & Pat Kuc
 Mimi Kugler
 Mr. & Mrs. Richard C. Kugler

John & Margot Kuniholm
 Bill & Julie Lach
 Virginia L. Lacy
 Mr. & Mrs. Robert N. LaFrance
 Mr. & Mrs. Nicholas B. Laird
 Carol Langstaff & Jim Rooney
 Henry & Catherine Lanier
 Harold G. Lash
 Roch E. LaVault
 Andre & Diane Lavoie
 Mr. & Mrs. E. Swift Lawrence
 Mr. & Mrs. Robert A. Lawrence,
 Jr.
 Joyce Lawton
 Kevin Leach
 Thomas Leach
 Ray Leary
 Amy & Philip Lee
 John & Jean Lenard
 Peter & Rosemary Lenrow
 Dr. & Mrs. John F. Lentini
 Maurice & Eve Lesses
 Victoria LeValley & Donna Lubell
 Diana Levy
 Edward & Pamela Lingel
 Barbara C. Linnell
 Mr. & Mrs. Peter G. Lisle
 Fred & Holly Locke
 Rev. Richard T. Loring
 Camilla Los
 Anne Lowell
 Julie Lundgren
 Neil & Jane Lynch
 Ruth & Bruce Lynn
 Sidney C. MacCormick
 Peter MacDougall
 Nancy & Roger Mackay
 David MacKenzie
 Glenn MacKillop
 Todd & Lisa MacMaster
 Alice & Carlton Macomber
 Donna Macomber
 Andrew Magee & Lucy Munson
 Dr. & Mrs. Dwight Magovern
 Mr. & Mrs. William Maker
 Mr. & Mrs. Alan T. Manchester
 Richard & Audre Manchester
 Elizabeth Marcus
 Nancy S. Marion
 Paul B. Marion
 Tylee B. Marion
 Yvonne Marquis
 Philip Marshall & Nan Starr
 Mr. & Mrs. David D. Martin
 Jay & Susan Martineau
 Ed & Denise Martins
 Richard & Ann Mason
 Mr. & Mrs. Robert J. Masterson
 Douglas & Carolyn Materne
 W. Brem & Anne P. Mayer

Janice & Norman Maynard
 Gretchen & Barry Mazur
 Roger J. McAvoy
 Claire M. & Thomas F. McCabe
 Gerard L. McCarthy &
 Joanne Wahl
 Gretchen C. McCrae
 Olivia McCullough &
 Jonathan Sharlin
 John & Carla McDermott
 Frank McDonough & Dale Weber
 John A. McDonough
 Chip & Nancy McGrath
 Dr. & Mrs. Joseph C. McGuill
 Mr. & Mrs. Arthur C. McKinley
 Harry R. & Joan V. McKinley
 Shauna McLelland &
 Kevin Stokesbury
 Florence L. Meader
 Nancee Meeker
 Anthony & Rosemary Melli
 James & Peggy Melvin
 Mr. & Mrs. David Merchant
 Rebecca B. Merchant
 Mr. & Mrs. Michel G. Methot
 Normand & Sandra Methot
 Paul & Diane Methot
 John E. & Janice W. Miller
 Valerie & Doug Miller
 Newton & Geraldine Millham
 Everett B. Mills
 Richard & Nancy Mobley
 Mr. & Mrs. Robert J. Mongeon
 Robert & Susan Montgomery
 Jim & Donna Moody
 Grant & Deb Moore
 June and Ted Moore
 Louise G. Moore
 Karla & Tom Moran
 Mrs. Thomas A. Morris Jr.
 Mr. & Mrs. William Morrison
 Diana & Hugh Morton
 Mark Muncey
 Mr. & Mrs. A. Stedman Murdy
 Rachel T. Mustin
 Fred & Marianne Naedele
 Bill & Jane Napolitano
 Robin Nardi
 Russ & Claire Nauta
 Mr. & Mrs. Stephen H. Neary
 Bernie Neves & Sara Steele
 Craig Newberger
 Eric & Jane Newcomer
 Grace G. Newcomer
 Kirsten Newcomer
 Robin Nickerson
 John & Kayla Niles
 Nicholas & Varick Niles
 Mr. & Mrs. Samuel Niles
 Harriet S. Noyes

Jon & Joan O'Brien
 Dinah Olanoff
 Noel & Linda Olsen
 John & Christine O'Shaughnessy
 Betsy Ostreicher
 Elaine Ostroff
 Steve & Kimberley Ouellette
 Jamie Owen & Susan Strauss
 Mary Anne & Robert Pallack
 Bernadette & Larry Palmer
 Matthew & Laurie Palmer
 Allison Panayakul
 James S. Panos
 Ernie Patrikis & Emily Trueblood
 Charles & Susan Patten
 Martha Holman Paull
 Mr. & Mrs. John S. Penney, Jr.
 Louis Perry
 Richard Perry
 Mr. & Mrs. Lawrence Phan

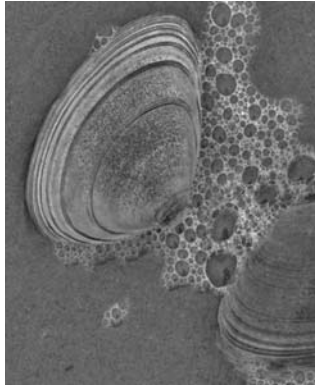

Eleanor & Richard Phillips
 Tom Peirce & Tanja Ryden
 Kelly Pillsbury
 Cindy Pilskaln
 Norma Pineault
 Ellen & Keith Plapinger
 Garry Plunkett
 Ted & Cathy Pomeroy
 Sam & Mimi Powell
 Alexander Preston
 John Prete
 Ron Price
 Shirley J. Pryor
 William M. Raeder
 Chris & Lynn Randall
 Margery J. Raphael &
 Philip M. Weinstein
 Sharon & Tony Raposa
 Heather & Bill Reed
 Irene Rego
 Donald T. Reilly
 Mr. & Mrs. Guy Reny
 Sibley Reppert & Christine Vezetinski

Jack & Cindy Reynolds
 Adrienne G. Richard
 Emily Richardson
 Mary Ries
 Larry & Ellie Rink
 Peter & Janet Robash
 Bruce & Virginia Roberts
 Raymond A. Robillard
 Thomas & Johanna Robinson
 June Brownell Roche
 Svetlana Rockwell
 State Senator Michael J.
 Rodrigues
 Dennis & Ruth Rog
 Linda Rogers & Elliot Whipple
 Christine & David Root
 Amy Rosenberg & John Slafsky
 Michael & Judith Rosow
 Marion Rossiter-Smith
 Thomas Rowe
 Michael R. Roy
 Amy & Andy Rubino
 Bob & Carol Russell
 Drs. Kim & Janice Saal
 Erica Sahlin
 Amy Saldinger
 Mrs. Merritt Saldinger
 Marjorie Sandborg
 David & Bonnie Sands
 Judy & Bob Sands
 Mr. & Mrs. Anthony Sapienza
 Normand H. Sasseville
 John & Ann Schaefer
 Ron & Betsey Scharlack
 Cindy Scheller
 Carol Schene
 Chris Schlesinger
 Susan B. Schlesinger
 Shirley N. Schlothauer
 Margot & Mark Schmid
 John, Kathy & Brett Schneider
 Jill & Drew Schofield
 Sally B. Schofield
 Beverly Schuch
 The Schwartz Family
 Amy F. Scott
 Timothy Scott & Gabriele Zybarth
 Emma Sears & Gregg Swanzey
 Martha W. Sears
 Robert & Norma Sears
 Mitchel Seifert
 Nancy Selvage
 Alan & Janis Semine
 Ros & Joe Seneca
 The Shattuck Family
 Suzanne Jones Shaw
 Suzie Shaw
 Kevin & Eileen Shea
 David R. Sheahan
 Eileen Wheeler Sheehan

William & Molly Sherden
 Michael & Louise Silverman
 O. Robert & Evelyn Simha
 Gary & Terry Simmons
 Joan & Fred Slafsky
 Martha Slaughter
 Tom Slaman & Ken Stone
 Barbara S. Smith
 David Smith
 Rick & Mary Smith
 Ada & Borden Snow
 Anne & Kendrick Snyder
 Eva Sommaripa
 Kim & Richard Soule
 Alicia Southwell
 Mr. & Mrs. John J. Sparks, Sr.
 Joyce & Fred Sparling
 Elizabeth Spicer
 John & Targ Spicer
 Mr. & Mrs. David Sprogis
 Richard & Ann Squire
 Meri-Ellen St. Martin
 Christine M. Stanton
 Brendan L. Stecchini
 Carol & Bob Stegeman
 Howard & Fredi Stevenson
 Brenda & Greg Stone
 Larry & Patty Stone
 Paul Streicker
 Peter & Linda Streng
 Bonnie & Sandy Stropp
 Mark & Katrina Strozik
 James & Patricia Stubbert
 Charles & Ruth Sullivan
 Dan Sullivan
 Jodi Sullivan
 Mr. & Mrs. Michael P. Sullivan
 Patrick & Shelagh Sullivan
 Paul & Ann Sullivan
 Dave & Emily Sutton
 Linda & Jeffrey Swope
 Laura Raposa Syre &
 Steven W. Syre
 Amma Szal
 Jake & Victoria Talbot
 Paul A. Tamburello, Jr.
 Donald & Yvonne Taylor
 Elizabeth Temkin
 Charles & Sally Test
 Ray & Janet Tetrault
 Mr. & Mrs. James P. Tewksbury
 Mary Anne Thadeu
 Ted & Carol Thibodeau
 Dale S. Thomas
 Mr. & Mrs. Carlton Thompson
 Mary Thornton
 Milicent B. Throop
 Sylvia B. Tompkins
 David & Lynne Toth
 Armand Trepanier

Allen G. & Amelia Tripp
 Mr. & Mrs. Arnold D. Tripp
 Lee Tripp
 Maureen H. Tripp
 Marcia Colby Truslow
 Pam & Mark Turick
 Catherine & Arstein Tveit
 Paul & Martha Valcourt
 Manuel M. Vale
 Steve & Debbie Valeri
 Hilly & Piet van Loon
 Drs. Willem & Inge Van Pelt
 Paul & Joan Vien
 Dr. & Mrs. Douglas Vrona
 David & Rosamond Wadsworth
 Richard Wagner &
 Elizabeth Wheeler
 Jim & Carol Walder
 David & June Wallace
 Joseph B. Walsh

Jim & Virginia Wilman
 Tom & Anne Winner
 James & Robin Winters
 Barbara Wisbach
 Joseph Wisniewski
 Lee and Susan Woltman
 Michael and Sue Woltman
 Gordon & Josie Woollam
 Richard & Shirley Wordell
 George Yeomans
 Thomas Yeomans
 David & Sarah Yerkes
 Mr. & Mrs. Michael York
 Mark and Ann Young
 Stephen & Kathleen Young
 Geraldine Zetzel



Chuck & Eileen Wardwell
 Jim & Janice Ware
 Mr. & Mrs. Sumner J. Waring, Jr.
 Cassandra Warshowsky
 Keith & Susan Watson
 Mr. & Mrs. James Watterson
 Deborah Weaver
 Beth & Herb Wells
 Al & Renee West
 Mr. & Mrs. Robert Wheeler
 Paul & Kathleen Whewell
 Gretchen & Larry Whipple
 Betsy White
 Bob & Mary Ellen White
 Frances D. White
 Harry & Lucy Whitin
 Barbara Wicks
 Ginny & Jack Wilkens
 Nina & Kent Willever
 Ann B. Williams

Business Sponsors

2nd Story Theatre
 A.J. Potter Jr. & Sons, Inc.
 A.S. Deams
 ABC Rent-A-Tent
 Acoaxet Club
 Acoaxet Veterinary Clinic, Inc.
 Adamsville Healing Arts Center
 Adamsville Wine & Spirits
 Alden Hill Real Estate
 Alexandria Mauck Photographic
 Designs
 American Canine at Manypaws
 Pet Villa, Inc.
 Amy C. Lund, Handweaver
 Antiques for the Birds
 Bakers Beach Associates, Ltd
 BankFive
 Bay-Breeze Inc./Riptide Oyster
 Bayside Restaurant
 Beetle, Inc.
 BG Reed Landscaping
 Bittersweet Farm Restaurant and
 Tavern
 Bodington Plumbing
 Bradshaw Insurance
 Branco Landscaping
 Cadman's Neck Improvement
 Association
 Cardoza's Wine & Spirits
 Case Mill Farm
 Citizens-Union Savings Bank
 Coastal Cycles Bicycle Shop
 Coastal Roasters
 Colletti Chiropractic
 Complete Recycling Solutions
 CORK Wine & Tapas Bar
 Country Woolens
 Crosby & Baker Ltd.
 Crowther's Restaurant
 CRRC Counseling Center
 Cuttyhunk Shellfish Farms, Inc.
 Dartmouth Building Supply, Inc.
 Davis & Tripp, Inc.
 Denise Designs
 Dennis Talbot, Inc.
 Distinctive Auto Body
 Donovan Gallery
 Duff Gallery
 Durfee Buffinton Insurance Agency
 East Coast Grill
 Elegant Restrooms of Rent-A-Jon
 Elias Studios
 Enos Home Oxygen Therapy, Inc.
 Eyes On Owls
 F. E. Brayton, Jr. Auto Sales &
 Services, Inc.
 Fernandes & Charest, P.C.
 Ferris Realty
 Fiduciary Trust Company
 International
 Formaggio Kitchen
 Four Corner Fitness
 Graphix Plus
 Green Gal Catering
 Hair Design by Eva



Hotel Commonwealth
 Huntington Theatre
 Inner Wisdom
 Janet Egan Design
 JOALS Garage
 Joe Camara Landscaping
 Johnny's Selected Seeds
 Joseph Abboud Manufacturing
 Katzenbach & Company Real Estate
 Kendall Associates
 Lafrance Hospitality
 Lapointe Insurance Agency
 Lawton Builders
 Lees Market
 Lees Oil Service, Inc.
 Linda Wheeler, LMT
 Lou Lou's Décor
 M & R Feed, Inc.
 Marguerite's Restaurant
 MassAudubon Allens Pond Wildlife
 Sanctuary
 Mattie Imports, Inc.
 Mechanics Cooperative Bank
 Meriz Landscaping, Inc.
 Mid-City Scrap Iron & Salvage Co.
 MILA Landscape Architects LLC
 Milk & Honey Bazaar
 N.A.C. Security & Stereo Systems, Inc.
 Nankeen Style
 New England Clam Jams / It's Thyme
 Northstar Farm
 Ocean's Catch, Inc.
 Olio di Melli
 Osprey Sea Kayak Adventures
 P.M.'s Maintenance & Landscaping
 Partners Village Store
 Peckham's Greenhouse
 Primary Care Partnership



Rent-A-Jon
 Roseberry-Winn Pottery & Tile
 Sakonnet Bay Manor
 Sakonnet Purls
 Sakonnet Vineyards
 Shelley K. Cohen, Ph.D.
 Shy Brothers Farm
 Simple Solutions
 Sister's Hair & Skin Care, Inc
 Sisters of Solace Holistic Healing Center
 Skinner, Inc.
 SMS Plumbing & Heating, LLC
 Sovereign Bank
 Specht Physical Therapy
 Spencer Muscular Therapy
 Spindle Rock Club
 Spindrift Soda
 Starfish Bakery
 State Representative Michael J. Rodrigues
 Sticks, Stones, & Stars
 Stonehaven Farm
 Superior Drywall, Inc.
 Sylvan Nursery
 The Back Eddy
 The Cedars Assisted Living Community
 The Comfort of Touch
 The Cottage at Four Corners
 The Provender
 The Trustees of Reservations
 The Westporter
 Tiffany Peay Jewelry
 Tim's Lawn Care
 TMJ Orthopedics
 Tripp Farm
 Ven-Elger Pet Care Center, Inc,
 Village Corn Crib
 Village Pizza
 Village Plumbing
 Waring Portrait Art Photography
 Waring-Sullivan Homes of Memorial
 Tribute
 Waterfront Grille
 Westport Apothecary, Inc.
 Westport Bait & Tackle
 Westport Chiropractic
 Westport Environmental Design, Inc.
 Westport Excavating Co., Inc.
 Westport Federal Credit Union
 Westport Land Conservation Trust
 Westport Lobster Company, Inc.
 Westport Massage
 Westport Rivers Vineyard & Winery
 Westport Town Farm
 Westport Yacht Club
 WestportHappenings.com
 Whaling City Expeditions & Waterfront
 Grille
 Whippletree, LLC
 WB Sculpture Studio
 Wicked Kickin' Savory Cheesecakes
 Wilhelmina's Catering
 Wind Blown Glass
 Zeiterion Performing Arts Center
 Zibra Corporation

2010 Gala: River Revelry

Corporate Benefactor

Lees Market

Corporate Sponsors

ABC Rent-A-Tent

Citizens-Union Savings Bank

Elegant Restrooms of Rent-A-Jon*

Fiduciary Trust Company International

Katzenbach & Company Real Estate*

Lees Oil Service, Inc.

Mechanics Cooperative Bank

Sovereign Bank

Sylvia Group of Insurance Agencies*

Waring-Sullivan Homes of Memorial Tribute

Westport Federal Credit Union

Westport Rivers Vineyard & Winery

**WRWA extends extra thanks and special recognition to
2009 Gala Sponsors omitted from last year's Report.*

Corporate Underwriter

The Cedars Assisted Living

Benefactors

Mike Ahearn

Peter & Rosanne Aresty

Ralph & Calla Guild

Judith B. Hale

Carol Ann Hayes

Peter & Kate Kastner

Bob Lawrence

Rev. Robert P. Lawrence

Sally Ann Ledbetter

Sarah & Ted Lodge

J.G. & E.I. McBratney

Russell & Diane Mellor

Michael M. Moody

Ward & Lucy Mooney

Joseph E. Mullaney

Anne Noonan & James Rathmann

Mr. & Mrs. Robert M. Pozzo

Mrs. John B. Segal

Ralph W. Voorhees

Catherine MacIntyre Williams

John & Sandra Wilson

Patrons

Joel & Lisa Alvord

Debbie & Trey Bianco

Kathy Burdon

Phil & Hilary Burling

Susan & John Clarke

Patty & Don Conaway

Elizabeth Coxé & David Forney

Dian Gifford

Hanne & Jeremy Grantham

Sally & Mark Harty

Sheila P. Hughes

Charlotte Metcalf

Carol & John Moriarty

Elisabeth Mundel

Debby Robbins

Tom & Gisela Rodgers

Barbara & Tom Slaughter

Joan Thompson

Chris & Elizabeth Thompson

Sponsors

Charlie Baker & Dorrie Pizzella

Greg & Elizabeth Barr

Bruce & Denise Bauman

Robert Bechtle & Whitney Chadwick

Russ & Pat Beede

David & Edith Borden

Tom Boreiko & Alison Coolidge

Mary Lou Boutwell

Gioia Browne & Jim Marsh

Colin Browning

Nils Bruzelius & Lynne Weil

Pamela & Charles Carey

Nancy Carleton

Mrs. William C. Crane

Paul & Pat Daoust

Laura Dearborn

Charles Deknatel

Carolyn Duby & David Swift

Mike Elefante & Louise Sawyer

Sheila & Joe Feitelberg

Dale Ferris

Ann Higgins

Meghan Hughes & Kimball Mayer

Janet W. Jones

Dr. & Mrs. Michel Jusseaume

Marty & Judy Kelly

Jim & Nan Laird

Martha D. Marshall

Chip & Nancy McGrath

Frani & Jim MeVay

June & Ted Moore

Lee & Bill Morrison

Wally & Helga Nichols

Sharon Nolan & Jim Rosenfeld

Andrea Powning

Paul & Tina Schmid

Kate & Tom Schmitt

Dedee Shattuck

Mike & Louise Silverman

Jonathan & Peggy Stevens

R. Michael & Martha N. Sullivan

Charlie & Pam Trippe

Janet & Henry Vaillant

Dr. & Mrs. Douglas G. Vrona

Elizabeth D. Ward

Liz & Jim Waring

Bob & Wendy Wheeler

Jim & Nancy Whitin

Memorial Contributions

In Memory of Faith Barnett

Mary Donchez

Frances Desjardins Young

Calvert Groton

Kevin St. Martin

Terry Tullis & Constance Worthington

In Memory of Amy Grabel

Sandy J. Bailey

In Memory of Hope S. Jansen

Friday Club

Martha Marshall

Phil and Wendy Sabra

Sarah Harkness

Hollis Perry

Mr. & Mrs. Sumner James Waring, Jr.

Mr. & Mrs. Sumner James Waring, III

In Memory of Anne Remington Larkin

Cadmans Neck Association

In Memory of Virginia Lash

Harold Lash

In Memory of Roger Melanson

Cadmans Neck Association

In Memory of John Preston

Paul & Jane Arnold

Gene Brockington

Irene Clarke

Katie & Buster Horlen

Norma Judson

Michael & Lynette Konig

John & Margot Kuniholm

Rev. Richard Loring

John and Janice Miller

Grace Newcomer

Martha Paull

Personal Management Associates

Louis & Norma Principe

Lois Pulliam

Westfield State College, Human Resources

Phil & Wendy Sabra

Maureen Tripp

Robert Ziomek

In Memory of Merritt Saldinger

Betty and David Singer

In Memory of David Schlothauer

Cadmans Neck Association

Special Celebration Contributions

In Honor of Donald & Ellen White

from Nina and Kent Willever

To Celebrate Amy Saldinger's birthday

from Joanna Scott

In Honor of Betsy Maker

from Joyce Sparling

In Honor of Andy

from Elizabeth Grossman

Herring Run Restoration

Acoaxet Club

Rob and Karen Hale

Sally Ann Ledbetter

Charlotte Metcalf

Westport Fishermen's Association

Rathmann Family Foundation

Westport Inheritance Scholarship

Janet Hadley

Matching Contributions

Babson Capital Management

The Harry Frank Guggenheim Foundation

Macy's Foundation

Merrill Lynch & Co. Foundation

Pfizer Foundation

Foundations, Trusts and Grants

Anonymous Fund of Greater Cincinnati Foundation

CHT Foundation

Helen Ellis Charitable Trust

Johnny's Seeds

Massachusetts Cultural Council

Nichols Foundation

Quebec Labrador Foundation

Rhode Island Foundation

Seeds of Change

Van Sloun Foundation

Westport Arts Council



The Westport River Watershed Alliance (WRWA) is a nonprofit, environmental education and advocacy group formed in 1976 to protect and conserve the natural resources of the Westport River and its 100-square-mile watershed located in Southeastern Massachusetts at the entrance to Buzzards Bay. The Westport River watershed encompasses the Massachusetts communities of Westport, Dartmouth, Fall River, and Freetown as well as Tiverton and Little Compton in Rhode Island.

Westport River Watershed Alliance
1151 Main Road
P.O. Box 3427
Westport, MA 02790-0703
(508) 636-3016 • FAX (508) 636-8884
Email: info@wrwa.com
www.westportwatershed.org

2010 Board of Directors

Peter Kastner, *President*
Sally Ann Ledbetter, *Co-Vice President*
Nancy Whitin, *Co-Vice President*
David Cole, *Treasurer*
Elisabeth Mundel, *Secretary*
Colin Browning
David Cole
Russ Craig

Sheila Hughes
Mary Ellen Kennedy
Samantha Ladd
Maurice E. May
Michael Moody
Jonathan Stevens
Bonnie Stropp
James T. Whitin
Catherine Williams

Staff

Gay Gillespie, *Executive Director*
Cindy Scheller, *Development Coordinator*
Nancy Andersen, *Bookkeeper*
Shellie Costa, *Education Director*
Jennifer Wimmer, *Environmental Educator*
Charlie Gerrior, *Outreach Coordinator*
Roberta Carvalho, *Science Director*
Betsy White, *Wild and Scenic Coordinator*